



NTW Test #2

Pinocchio is driving and signs the below sign. What does it mean?

- A. Added lane, traffic may enter but merging is not necessary.
- B. Right lane ends, merge left.



James is talking with a friend and they said according to Minnesota's Speed Laws, what below is the best answer?

- A. You won't be ticketed driving the posted speed limit. You should drive at a speed no faster than is reasonable under existing weather and road conditions.
- B.



“Johnny Big Sox was driving on 394 and preparing to Zipper Merge. What are the benefits to zipper merging?

- A. Increasing road rage
- B. Creating a sense of fairness and equity.



Zach came up to an intersection with a flashing yellow left turn arrow, what does that mean?

- A. Wait till the arrow turns green to turn

- B. Yield the right of way to oncoming traffic before turning.



Jericho made a left turn onto a two-way street, which lane should yenter?

- A. The second lane to the right of the centerline.
- B. The first lane available to the right of the centerline.

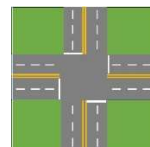

This emblem is displayed on the rear of vehicles that are designed to travel less than ____ miles per hour.

- A. 50 mph
- B. 30 mph



This sign means:

The pedestrian crosswalk is always marked by

- A. white lines.

A motorist must stop before the crosswalk to yield

- B. to pedestrians crossing from either side.



Safety benefits of diverging diamond interchanges include:

- C. Fewer conflict points.

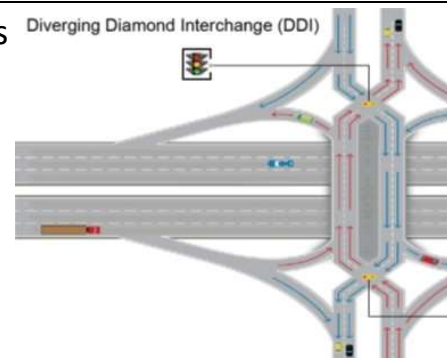

- D. Pedestrian crossings are longer.

A flashing yellow light means:

- C. You should speed-up for the intersection ahead.
- D. Proceed through the intersection with caution.



If an emergency vehicle approaches while you are in a Roundabout:

Pull onto the roundabout apron so Emergency

- A. vehicle may pass
- B. Exit Roundabout immediately and pull over



The only time you are NOT required to stop when approaching a school bus with flashing red lights on and stop arm extended is:

- A. traveling in the same direction.

When you approach it from the front on the

- B. opposite side of a separated roadway.



When an emergency vehicle (such as police or ambulance) is stopped on the right side of a multi-lane road:

- A. You should maintain your lane position and speed up.
- B. You should safely move to the lane furthest away from the emergency vehicle.



When the turn arrow is red and you are going from a 1 way to another 1 way:

- A. You must make a complete stop before turning left.
- B. You must wait for a green arrow before turning left.



When two vehicles approach an uncontrolled "T" intersection:

- A. The vehicle that is turning must yield to all cross traffic.
- B. All vehicles must stop before continuing on.

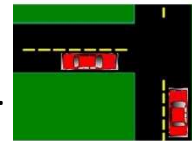

Because of its large size, a truck:

- A. takes longer to pass than a car.
- B. has blind spots to the front, sides, and rear of the vehicle.
- C. All of these answers are correct.



When driving on a freeway, if an emergency vehicle approaches you from behind with red lights flashing and siren sounding, you should:

- A. Move to the closest side of the road and stop.
- B. Stop in the lane you are in.



When encountering a transit bus attempting to merge from a bus stop or shoulder, a driver in the right traffic lane must:

- A. Yield the right of way to the bus.
- B. Drive faster to get around the bus.



If you are traveling slower than the traffic around you on a multi-lane roadway, you should:

- A. Drive in the right-hand lane.
- B. Not change lanes.



When merging onto a freeway:

You are required to yield to the other drivers on the

- A. freeway.

You are required to stop before entering the nearest

- B. traffic lane.



If you miss your exit from a freeway:

- A. Proceed to the next exit.

- B. Stop in any lane of the freeway.



Because motorcycles are smaller than cars:

- A. They may share the same lane with cars.

It can be difficult to judge the speed, and distance of an

- B. approaching motorcycle.



Driving in Minnesota is:

- C. Not permitted unless you have a Minnesota Identification Card.

- D. A privilege that can be taken away if you abuse